

26TH ANNUAL CANYON CRUISE

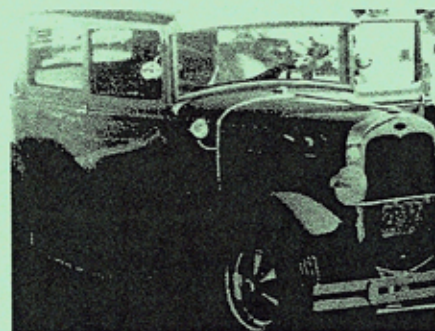

SUNDAY, September 26, 2021

OPEN TO ALL American Made Vehicles

NO IMPORTS OR MINI TRUCKS

SPECTATOR ADMISSION:

\$10 PER CAR GATE FEE

PRE-REGISTRATION:

\$30.00

DAY OF SHOW REGISTRATION:

\$35.00

CANYON R.V. PARK:

91 FREEWAY AT GYPSUM CANYON ROAD

ANAHEIM, CALIFORNIA

LIMITED TO 300 VEHICLES

100% OPPORTUNITY DRAWING - to winner - FOOD VENDORS

TROPHIES - DJ - ENJOY A DAY UNDER THE TREES

IN A PARK LIKE SETTING! NO PETS ALLOWED IN SHOW AREA

REGISTRATION INFO: Fred DeFalco (714) 624-0203

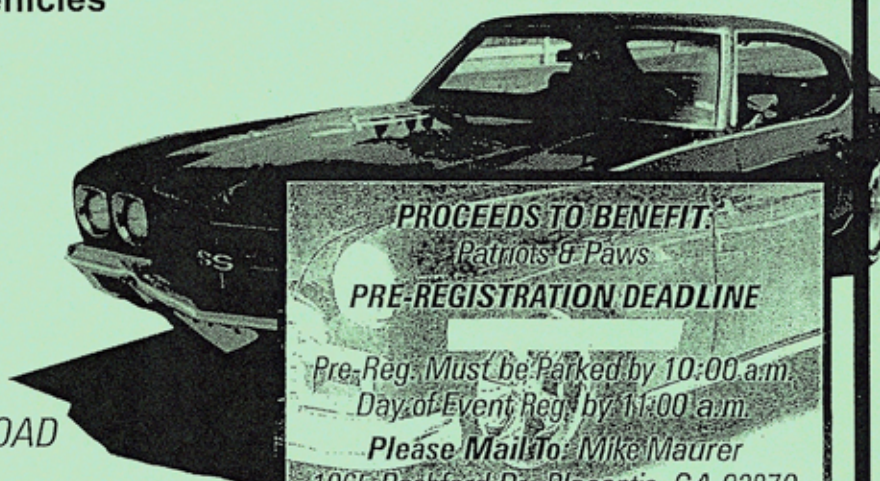

PROCEEDS TO BENEFIT:

Patriots & Paws

PRE-REGISTRATION DEADLINE

Pre-Reg. Must be Parked by 10:00 a.m.

Day of Event Reg. by 11:00 a.m.

Please Mail To: Mike Maurer

1065 Rashford Dr. Placentia, CA 92870

MAKE CHECKS PAYABLE TO:

Classic Cruisers NOC

Please Include Self-Addressed

Stamped Envelope

ONE ENTRY PER FORM

www.classiccruisersnoc.com

RAIN OR SHINE* *NO REFUNDS* *TO PARK TOGETHER - ARRIVE TOGETHER

26TH ANNUAL CANYON CRUISE REGISTRATION FORM

Owner's Name _____ Date _____

Address _____

City/State/Zip _____ Phone _____

Year _____ Make _____ Model _____

Color _____ Lic. Plate _____ Email _____

Club Affiliation _____

Liability: In consideration of the acceptance of the right to participate, entrants, participants and spectators, by execution of this form, release and discharge CANYON R.V. Park, Featherly Regional Park, Patriots & Paws, Classic Cruisers North Orange County and their officers, directors, employees, representatives, member and servants and anyone else connected with the management of Classic Cruisers North Orange County Canyon Cruise of and from any and all damages whether the same is known or unknown, injuries, losses, judgments and/or claims from any causes or damages whatsoever that may be suffered by an entrant to his/her property. Further, each entrant, participant or spectator expressly agrees to indemnify and hold harmless all of the foregoing entries, firms, persons and bodies of and from any liability occasions or resulting from the conduct of entrants or any participating assisting or cooperation with entrant and under the direction and control of entrant.

Entrant's Signature _____

Due to uncertainty of Covid 19 there will be no event shirts.